viva luzern
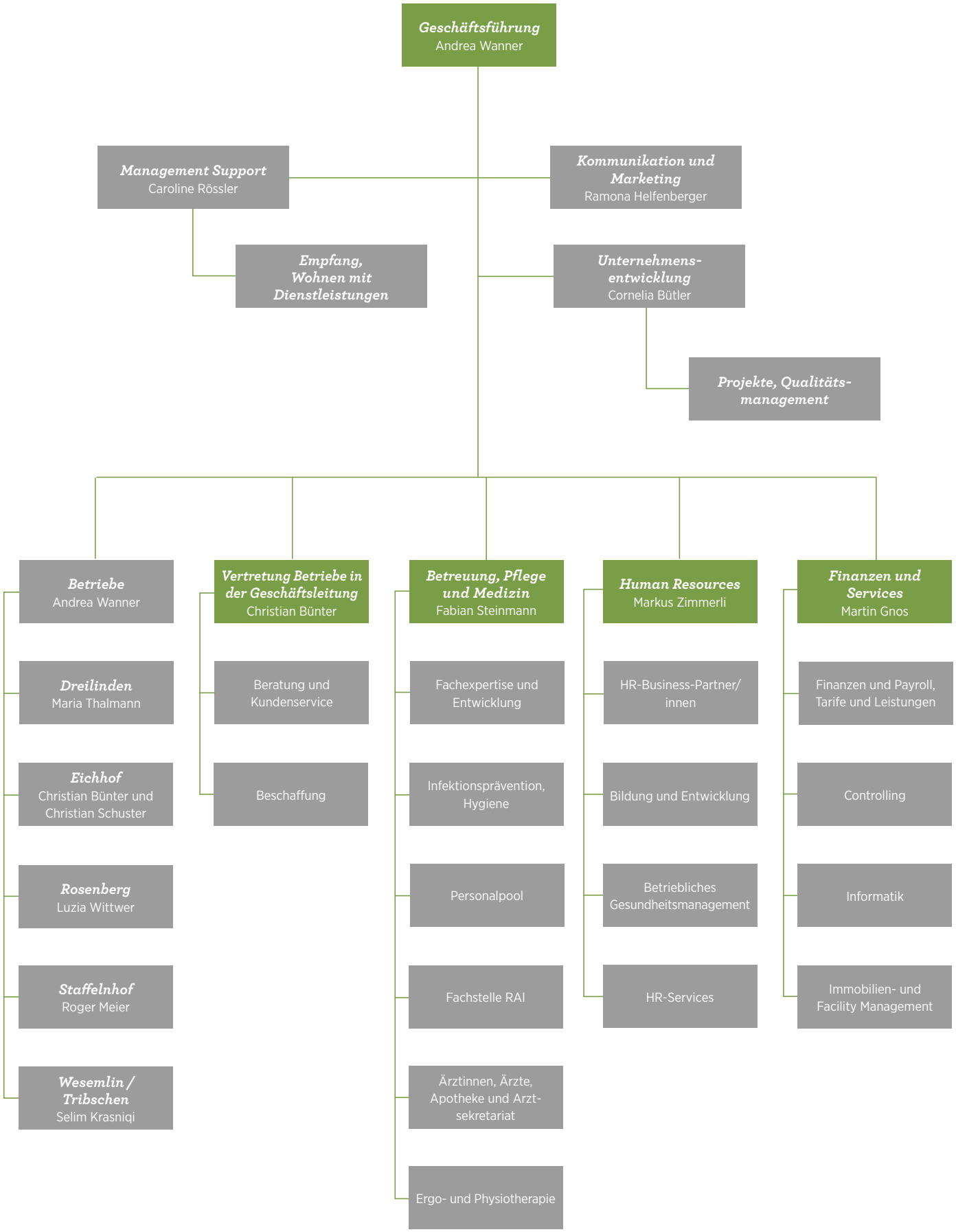
Geschäftsstelle
gültig per 1. Mai 2026