viva luzern
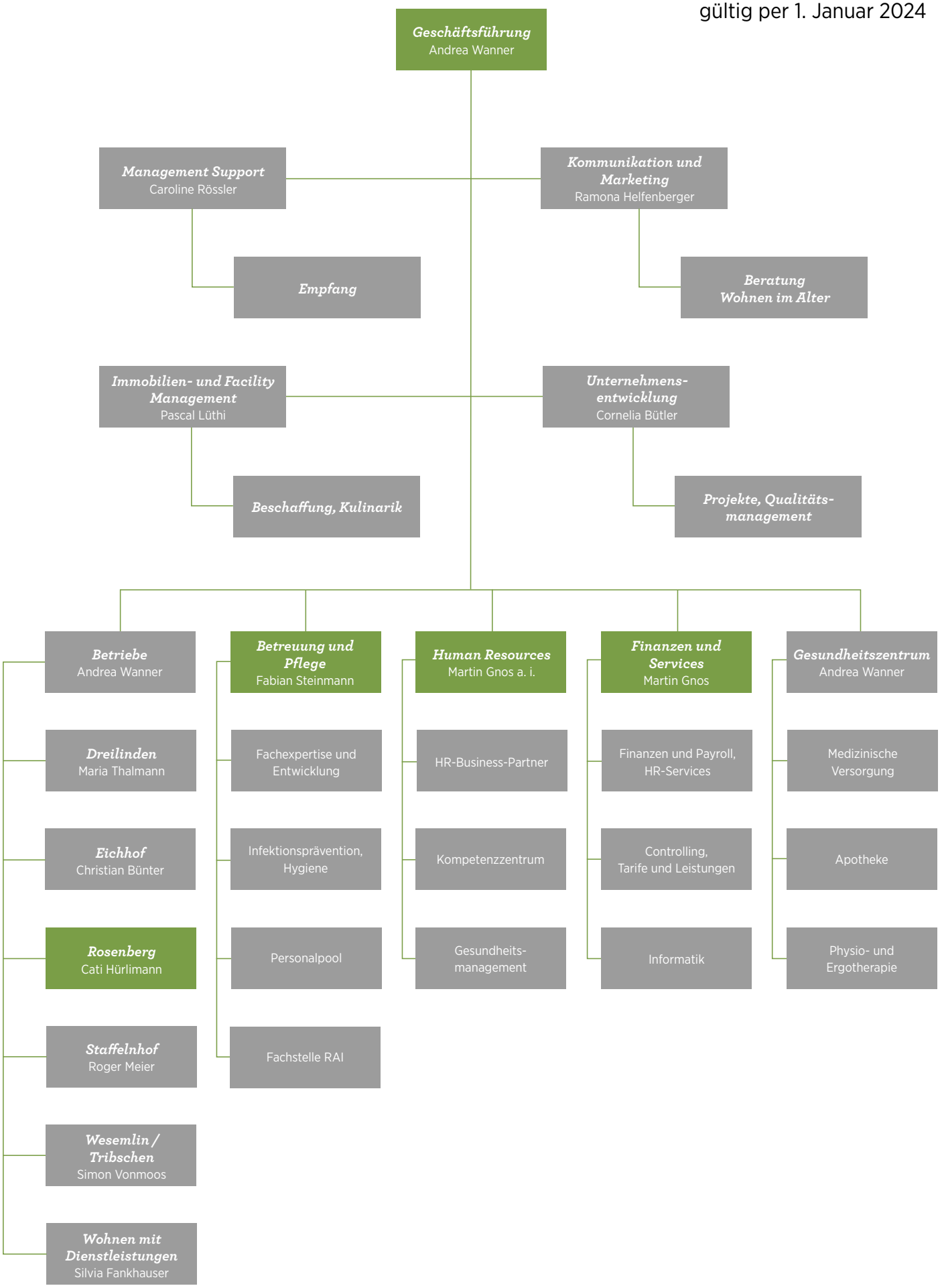
Geschäftsstelle
gültig per 1. Januar 2024